

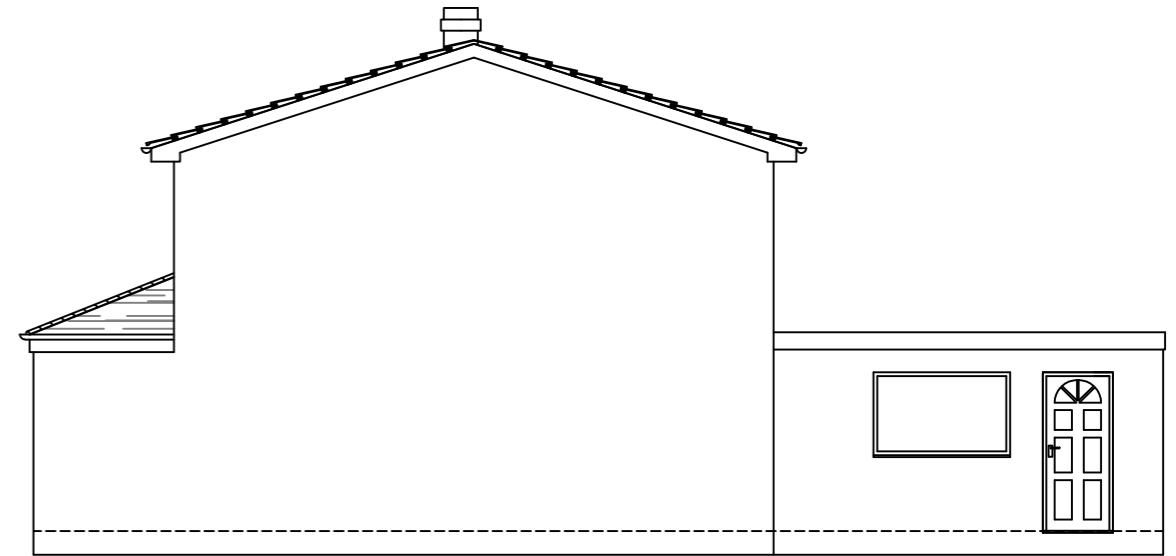

EXISTING FRONT ELEVATION



EXISTING SIDE ELEVATION

# EXISTING

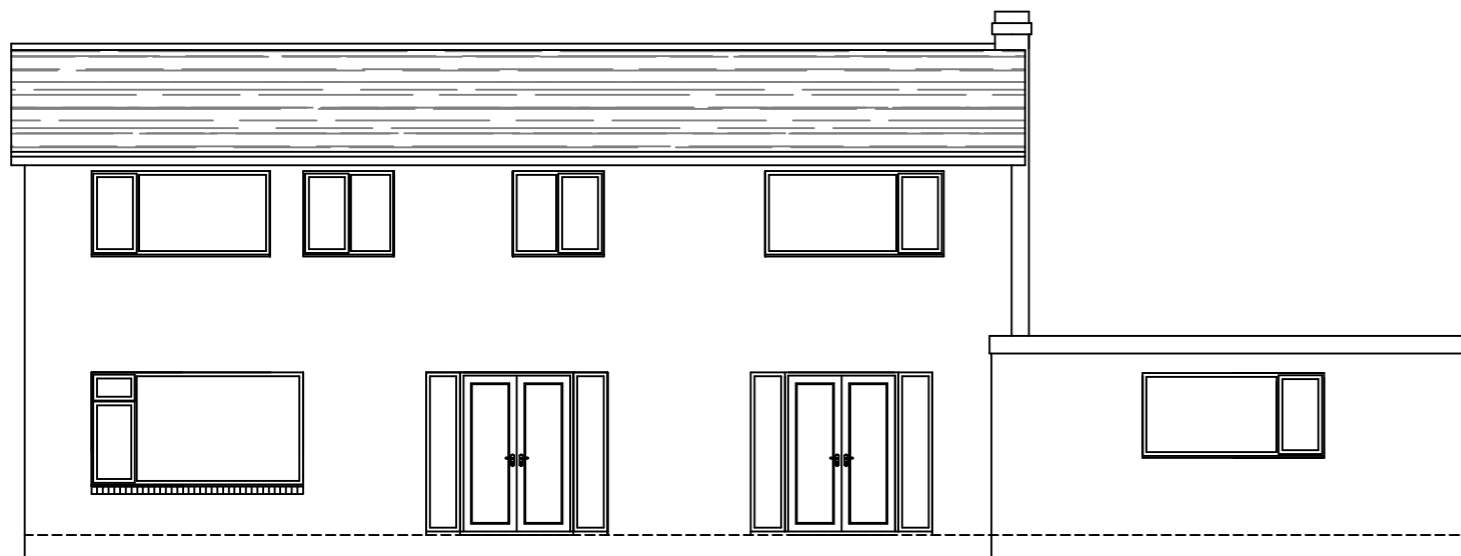

EXISTING REAR ELEVATION

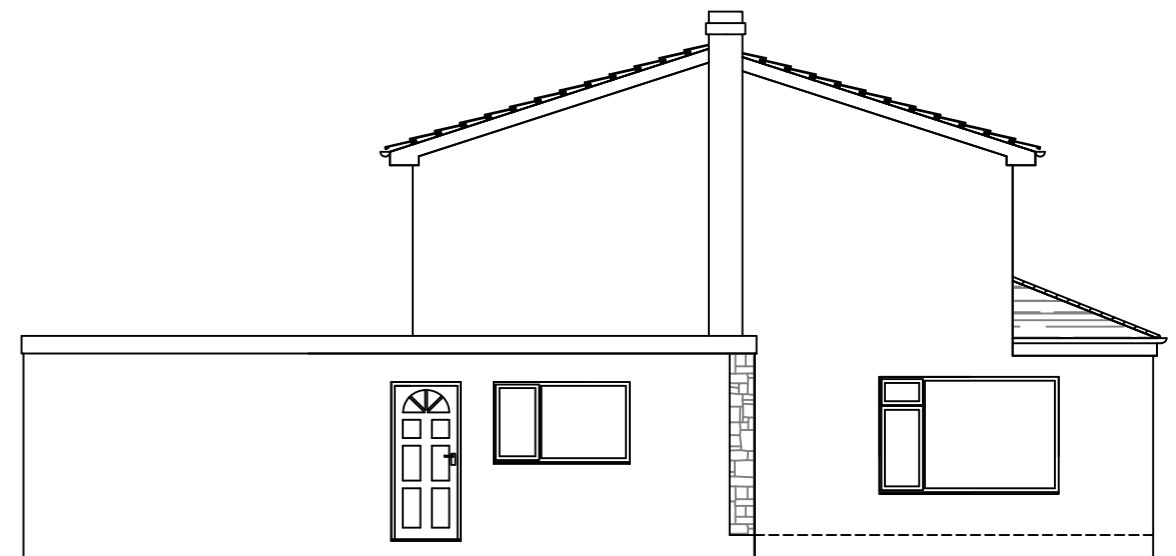

EXISTING SIDE ELEVATION

CLIENT: MR & MRS REES

ADDRESS:  
7 MARQUIS GROVE  
NORTON  
STOCKTON ON TEES  
TS20 1QQ

LOCAL AUTHORITY:

STOCKTON ON TEES BOROUGH COUNCIL  
TECHNICAL SERVICES DEPARTMENT  
PLANNING DIVISION  
MUNICIPAL BUILDINGS  
CHURCH ROAD  
STOCKTON ON TEES  
TS18 1LD

PROPOSAL:  
DEMOLITION OF EXISTING  
SINGLE STOREY SIDE/ REAR  
EXTENSION.  
CONSTRUCTION OF A TWO  
STOREY SIDE / REAR  
EXTENSION AND A SINGLE  
STOREY REAR EXTENSION.

AGENT:  
STUART PINCHES  
THE PLANMAN  
8 DRYDEN CLOSE  
BILLINGHAM  
STOCKTON ON TEES  
TS23 3TT

01642 874906  
07748 928974  
s.pinch@ntlworld.com

DRAWING NO : 1 OF 5

DATE: 09/04/17

SCALE: 1:100 = A3 PAPER SIZE

THE PLANMAN OWNS THE  
COPYRIGHT OF THIS DRAWING.  
UNAUTHORISED , PARTIAL OR  
COMPLETE REPRODUCTION OF THIS  
DRAWING IN EITHER 2 OR 3  
DIMENSIONAL FORM MAY RESULT IN  
LEGAL ACTION BEING TAKEN.